



Mrs Scripps' Scribbles

A very busy final week of term. We were bowled over with the number and quality of entries to the Ralph Sadleir Bake Off. Winners will be announced in our first assembly after the holidays.

Thank you to every member of our school community—students, staff, governors and parents—for your hard work, enthusiasm and commitment this term. I hope that you have a fantastic break, fingers crossed for sunshine and blue skies.

Good-bye Mr Verderame

We would like to say an enormous 'thank you' to Mr Verderame who has taught at Ralph Sadleir for 5 years. During his time here he has taught across the school, led humanities and most recently been Acting Deputy Headteacher since September 2023. We wish him much success and happiness in the future.

Ralph Sadleir Science Fair

A huge well done to every student who entered the House Science Competition. All the entrants were awarded 1, 2 or 3 points for their House and earned a House Competition element towards their end of year Ralph Sadleir Awards.

Over 100 students took part in the Science Fair and impressed the visitors with their knowledge and hard work. One visitor sent an email to school to congratulate all the students, saying, "I visited the school on Wednesday to see the children's science projects. It was so impressive, and I felt I should write to thank you all. Not only were all the projects expertly prepared and presented, but the children explained their learning with confidence and with enthusiasm. They were marvellous ambassadors for their school."

Year 5

Alice P
Lexi R
Dylan P

Year 6

Spencer W
Aaron W
Harry J
Grace L

Year 7

Matas J
Thomas L
Ryan M
Sam B
Joe H
Ellery T

Year 8

May N
Erin C
Connie A
Megan J
Niamh P

The Big Bang Science Fair

Ten students represented Ralph Sadleir at The Big Bang Science Fair held at Herts and Essex School in Bishops Stortford. They took along their projects and spoke about them with confidence and enthusiasm to over 800 visitors.

We were delighted that two of our groups won prizes at the event, including overall 1st prize.

Well done to the following students who all earned an award towards their School Community service award: Lacey J, Ellis A, Niamh P, Megan J, Sophie B, Mabel F, Lowena B, Lilly O, Lilly-May C and Rosie S.

Overall 1st place winners: Niamh P and Megan J
Winners of best visual display: Ellis A, Evita W-B and Lacey J

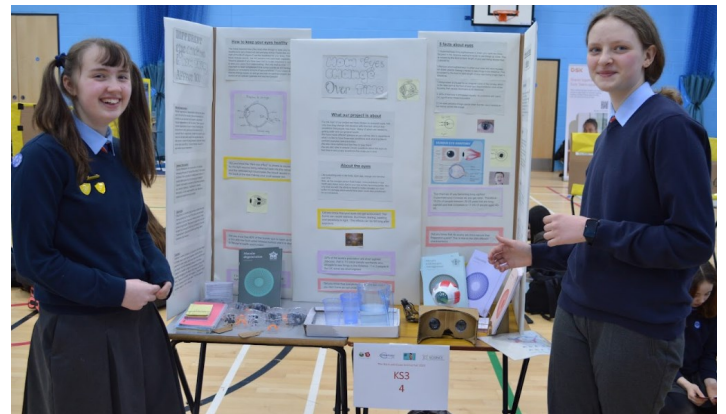

Summer Term

We are looking forward to welcoming the students back to school at 8.45 a.m. on **Tuesday 16th April**. As you can see from the date list it is going to be a very busy term with a full range of learning and enrichment activities planned for the students. We have two residentials, trips out, visitors in, new after school clubs, class assemblies, sports days a cross curricular day and prize giving to look forward to.



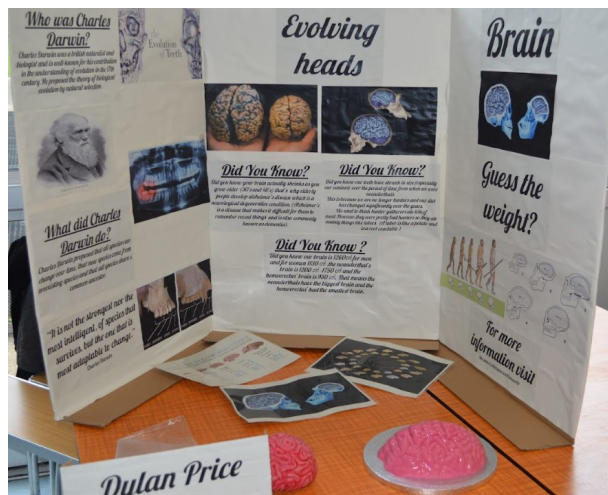
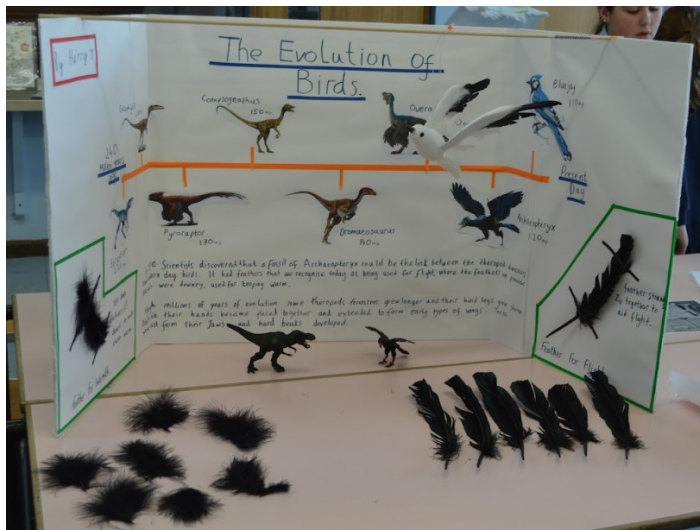

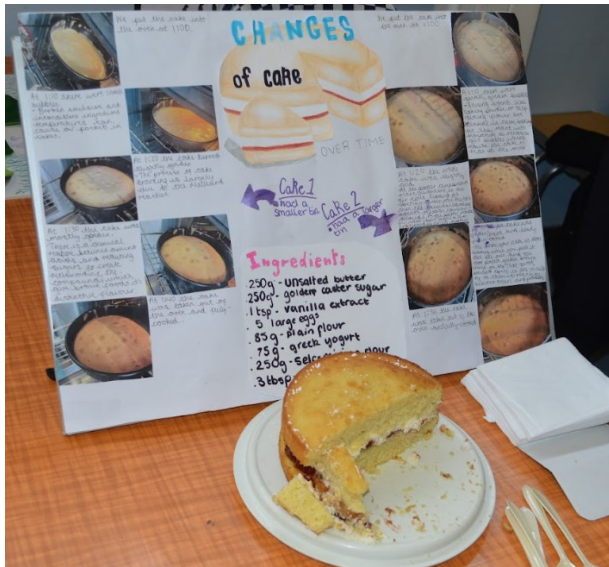

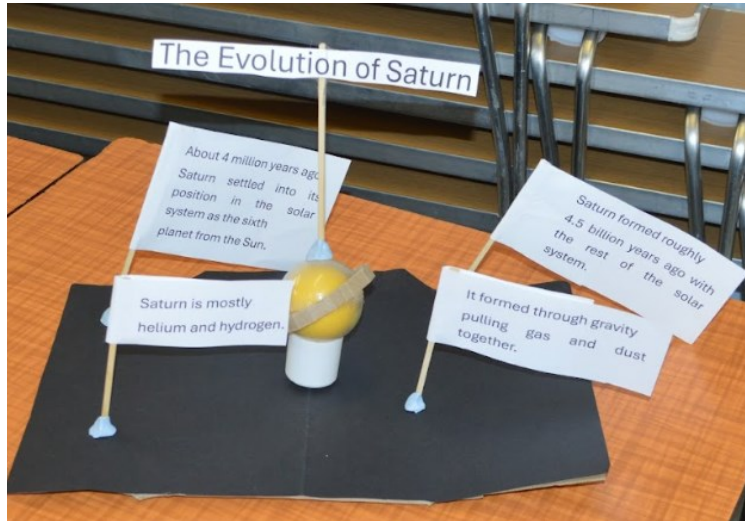
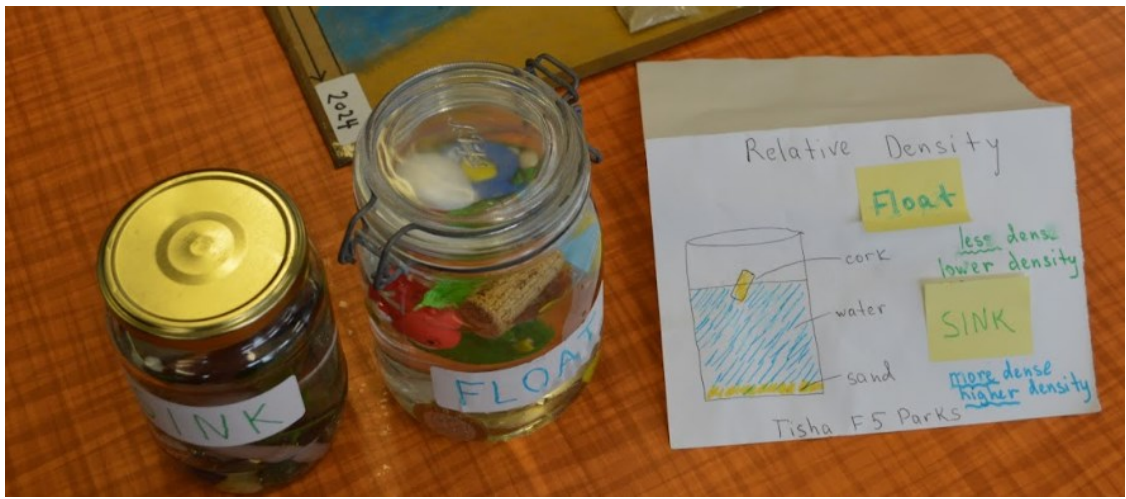

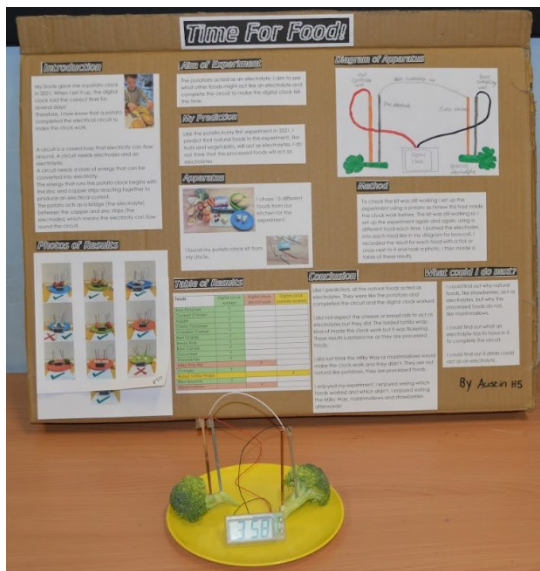
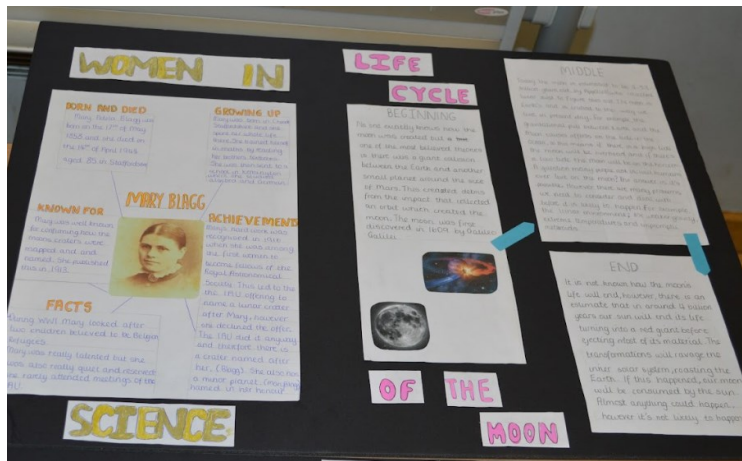
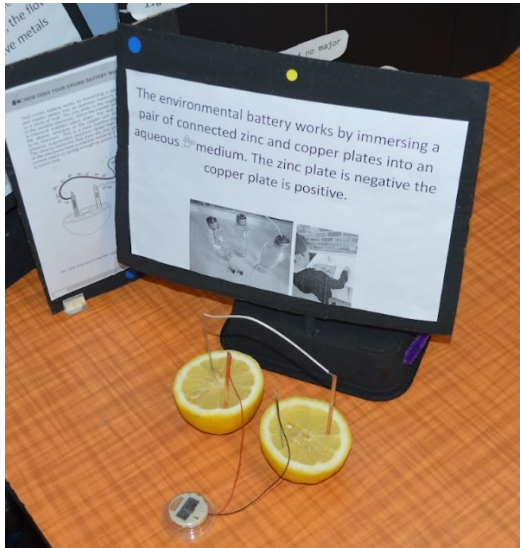
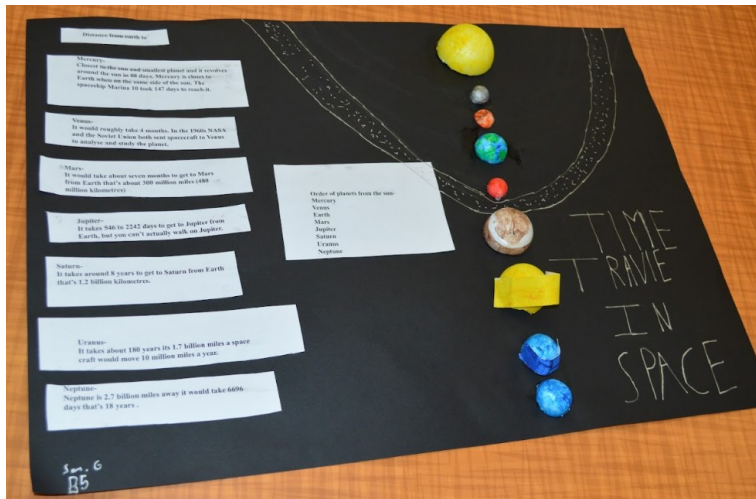

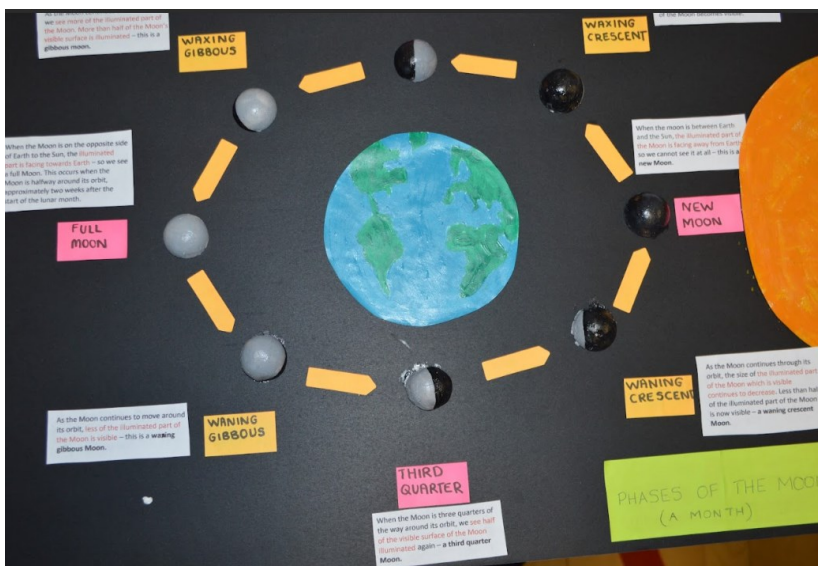
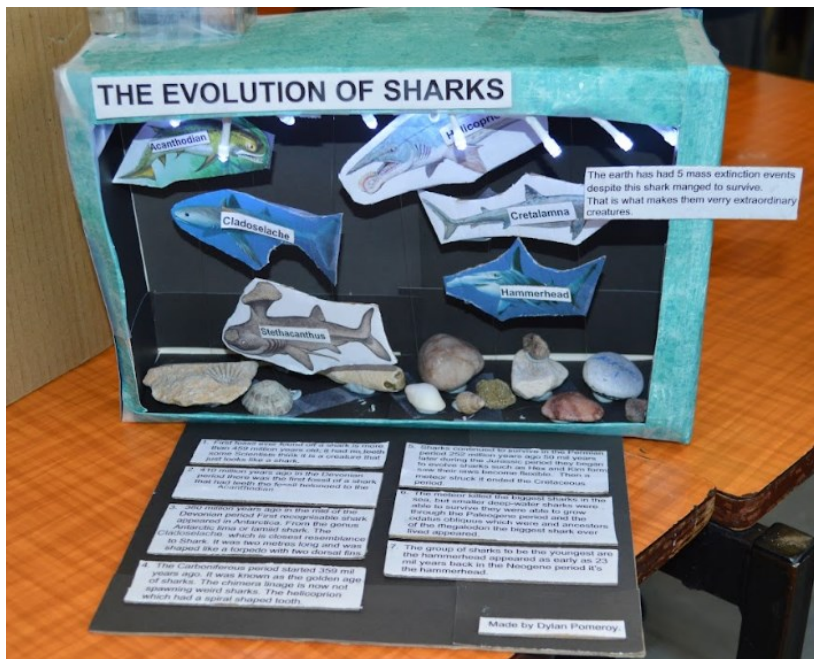

CYCLE

The different egg colors are brown, white, bluish, green, pink, and yellow.

1 day: Hatching

1 week: Chicks do a little dance to impress the hen.

When the mother hen lays 21 eggs, they will lay 21 eggs. Once hatched, they are very tired and after 21 days the chick uses its beak to break the egg shell. Soon after, the chicks get stronger and they can fly and run. Other facts: Packs of chickens are called flocks. Hens can lay eggs every year.

There are 21 days in a month. There are 12 months in a year. There are 24 hours in a day. There are 60 minutes in an hour. There are 1000 grams in a kilogram. There are 1000 meters in a kilometer. There are 1000 liters in a kiloliter. There are 1000 grams in a kilogram. There are 1000 meters in a kilometer. There are 1000 liters in a kiloliter.

How Much Of An Egg Does Time Have

Made by Mia Mars

10 seconds
The ten second one is not that good. I had a very hard amount of time to spend the year.

I think:
This drawing is 6x better, in my opinion. In this drawing you will start to see things together but it is still bad.

I know:
This drawing looks very good and the colour.

Comments:
This piece of art starts to show what I'm drawing but it's not enough. I know I can make it better.

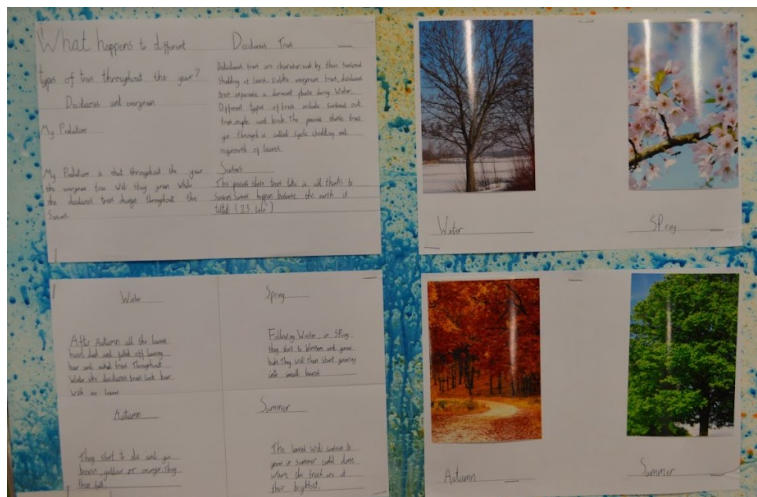
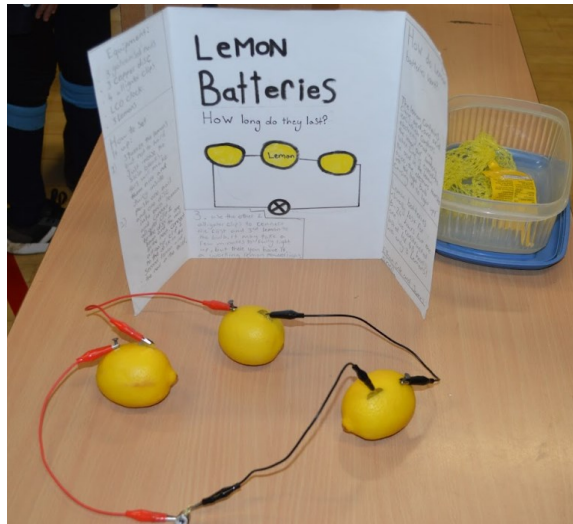
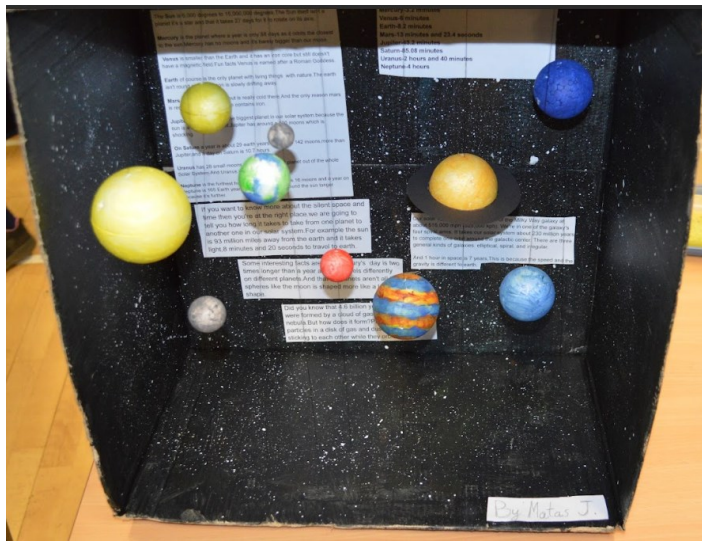



Science Clubs for KS2 & 6

READ RESULTS THIS WAY → → → → →

				<p>IS THE 3 SECOND RULE TRUE ???</p> <p>We dropped this amount here as a restaurant floor is harder</p>	
					<p>We dropped this amount here as a boy's bed</p>
					<p>We dropped this amount here as a boy's seat</p>
					<p>We dropped this amount here as a freshly washed floor</p>
				<p>We dropped this amount here as a bathroom floor</p>	

MARBO

MARBO

Nice practice you s

Does cross grain cake rise?

Does cross grain rise in the deck?

How the cells that we put in the air...

I think the cross...

Frog spawn

The female frog releases the egg into the water. The eggs of the frog spawn are surrounded by jelly which absorbs water, swells up and floats to the surface of the pond where the sun warms it. One clump of frog spawn can contain up to 4,000 eggs. After about ten days a tadpole will wriggle out. A frog tad is up to 1 to 2 millimetres.

FROGS

Frogs actually swallow with their eyeballs: they push their eyes down into their mouth and go down their throat. On average a normal age for a frog is 20-30 years. Some species of frogs give birth. It is illegal to sell tadpoles because of diseases ducks can get frog spawn it was reported not so long ago frog

Did you know tadpoles have been and are sometimes used for eating other tadpoles. It can take tadpoles 6 to 9 weeks to come back to the surface of the lake/pond. Tadpoles main attacker is normally water snakes and small turtles small alligators and weirdly raccoons in some parts of the world they tadpoles and lastly about 11 percent of tadpoles have parasites.

Did you know that froglets can travel up to 500 meters on land, any froglets spend time hibernating in autumn did you know froglets need water to change water everyday and it cannot be tap water.

Froglet

Frog life cycle

Date	Who's involved	Event
SUMMER TERM 2024		
15th April	-	INSET Day—school closed to students
16th April	All students and parents	Start of term
17th April	Year 6	Spirit of the Wild Workshop
19th April	Year 7	Spirit of the Wild Workshop
28th April—3rd May	Year 8	Trip to France
7th May	All parents	Parent Forum (Safeguarding) 9.00—10.00 a.m.
16th May	Year 5 Parents	Moving up to Year 6 Meeting 5.00 p.m.
21st May	Year 8 students	HVP1 Vaccine
22nd May TBC	Year 6 Parents	Moving up to Year 7 Meeting 5.00 p.m.
24th May	-	INSET Day—school closed to students
24th—31st May	All students and parents	Half Term Holiday—school closed
3rd—7th June	Year 6 students	Trip to PGL
11th June	Selected students	House Athletics
12th June	Year 7 students	Stanborough Lakes—Water Sports Day
13th June	New Parents	Welcome to Ralph Sadleir Meeting 5.00 p.m.
19th June	Year 8 students	Thorpe Park
20th June	Year 7 Parents	Moving up to Year 8 Meeting 5.00 p.m.
26th June	All parents	Parent Forum (subject tbc) 2.30—3.30 p.m.
27th June	All parents	Reports Home
4th July	All students and parents	Sports Day
9th July	All students and parents	Sports Day Reserve—if cancelled on 4th due to weather!
11th July	All students	Transition/Moving Up Day
15th July	All students	Olympics Cross Curricular Day with Olympian Athletes
16th July	Freman House students and parents	Prize Giving (2.30 p.m.)
17th July	Sadleir House students and parents	Prize Giving (2.30 p.m.)
18th July	Salisbury House students and parents	Prize Giving (2.30 p.m.)
19th July	Wellington House students and parents	Prize Giving (2.30 p.m.)
23rd July	All students and parents	End of term (1.30 p.m.)

Term Dates 2024/2025

Autumn Term 2024	Spring Term 2025	Summer Term 2025
2nd September: INSET Day	6th January: INSET Day	22nd April: Start of term
3rd September : Start of term	7th January: Start of term	26th—30th May: Half Term Holiday
28th Oct—1st Nov: Half Term Holiday	17th—21st February: Half Term Holiday	18th July: End of term
6th December : Occasional Day	4th April: End of Term	21st—23rd July: Allocated INSET Days*
20th December: End of term	7th—21st April—Easter Holidays	* Twilight sessions throughout the year.
23rd Dec— 3rd Jan: Christmas Holidays		